

Harp

A CHRISTMAS OFFERING

1a – Gaudete

INTROIT FROM THE 3RD SUNDAY OF ADVENT
EXTRAORDINARY FORM

TACET

1b – Gaudete!

KRISTINA ARAKELYAN
(b 1994)

$\text{♩} = 112$

6

14

A

E# F# G# A#
B# C# D#

20

2
26

Harp

32

38

B

42

46

C

Harp

50

p

rit

D

meno mosso $\text{♩} = 72$

54

f

59

mf *f*

61

p *mf*

65

f *p*

attaca

2 – There is no rose

Andante ♩ = 74

p dolce

4

7

10

mp

13

p *mp*

E poco animato

16

p

19

mp *p*

22

mf

25 **F**

p *mp*

27

p *mp* *p* *dolciss*

poco rubato

29

mp *p*

31

mf

33

p cresc

G

35

37

mf

39

mp *p*

41

f

H

43

p

45

mp p

47

pp

49

p pp

52

p pp

3 – Alleluia!

Allegro ♩ = 120

17 **J**

20 **K**

23

28 **L**

32

E_b $F\sharp$ G_b A_b
 B_b C_b D_b

35

38

M

41

44

N

47

4 – Mary, flower of flowers all

Moderato ♩ = 76

0

14

mp p

18

21

24

poco rit

mf p

a tempo

28

32

P

mf

34

f

36

mf

38

f

Q

40

mf

42

f

44

mf

46

f

R

48

p

50

52

54

56

58

S Lento ♩ = 60
slow arpeggiando

62 **T**

6

6

Pu-er na - tus est no - bis.

73 **U** Moderato ♩ = 76

p

3

77 non arpegg

3

81

mf

pp

8

86 **V**

p

pp

slow arpeggiando

8

attaca

BLANK

5 – Interlude

Adagio ♩ = 60

p poco marcato

5 *p dolce* *mp* *pp (echo)* rit

7 *p* *a tempo*

12 *p* *mp* *pp*

Harp

14

p *mp* *pp*

18

p *mf*

poco accel **poco rit**

(bisbigliando)

19

pp *mp*

a tempo

20

pp *mp* *mf*

22

24

26

28 **più mosso** ♩ = 76 **accel**

33 **(accel)**

6 – Te Deum laudamus

Maestoso ♩ = 88

sempre non arp

6

Measures 6-10. The musical structure continues with the same melodic and accompaniment patterns as the previous system.

11

W

16

Harp

20

24

28

32

36

Y

41

f

46

mf

50

f *pp* *rit*

55 **Z** poco meno mosso $\text{♩} = 80$

p

61

AA

Tempo I ♩ = 88

accel

67

67

f

73

77

p

f

81

ff

BB

85

p

attacca

7 – Out of the East

Lento ♩ = 42

accel

(accel) ♩ = 136

rit

a tempo ♩ = 42

The fifth system is in 4/4 time. The right hand has a 6th fret fingerings (6) and a 5th fret fingerings (5). The left hand has a bass line. The tempo is *pp dolciss* and *pp*.

CC poco più mosso ♩ = 50

EE

27

mp *p* *mf* *p (echo)*

29

meno mosso ♩ = 42

mp *p*

33

FF

mp warmly *mf*

35

mp *mf*

37

p

39

mp *p*

41

mf *p*

43

GG

mf

45 'starry gleam', *dolciss, poco rubato*

accel

50 **a tempo**

pp p pp cresc

53 (accel)

(cresc)

55 **più mosso** ♩ = 72

f mp f

57

mp

58 **Lento** ♩ = 42

f

3/4

59

p *f:mp*

61

fp

62

f *mp*

63

f

64

p *cresc*

65

(cresc)

f

66

f *dim*

3 3 5 3

67

(dim)

68

poco rit

p *pp*

69

a tempo

3 3 3 3

p *pp*

8 – Jesu, Jesu

Lento ♩ = 66

TACET

9 – Now sing we with angelis

Vivace ♩ = 60

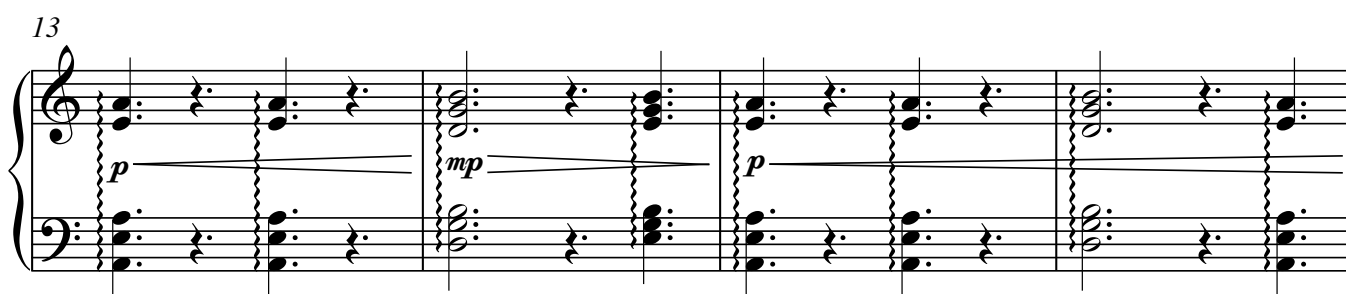
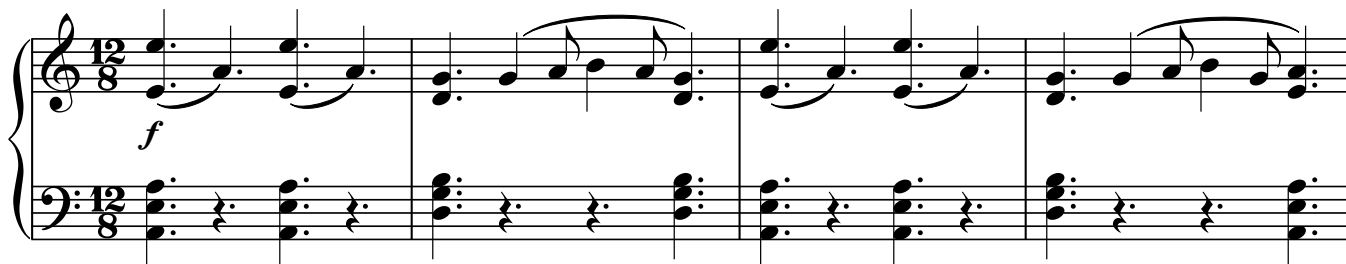

17 **KK**

f

20 **LL**

p *mf* *mp*

23

p *mf* *sub p*

26

mp *p*

28 **MM**

mf *f* *f*

NN

33

mp *f* *p cresc*

38

(cresc)

41

mf dim

44

(dim) *p* *cresc*

OO

47

(cresc) *f* *dim*

rit

poco meno mosso

50

(dim) p 3 3

PP Vivace ♩. = 60

56

f

60

p mp cresc 12 12

64

(cresc) fp cresc gliss gliss gliss gliss

E \sharp F \sharp G \sharp A \sharp
B \sharp C \sharp D \sharp

68

ff gliss gliss gliss 4