IMPORTANT NOTICE: The unauthorised copying of the whole or any part of this publication is illegal

for Mark Wallinger

SHADOW WALKER

MARK-ANTHONY TURNAGE

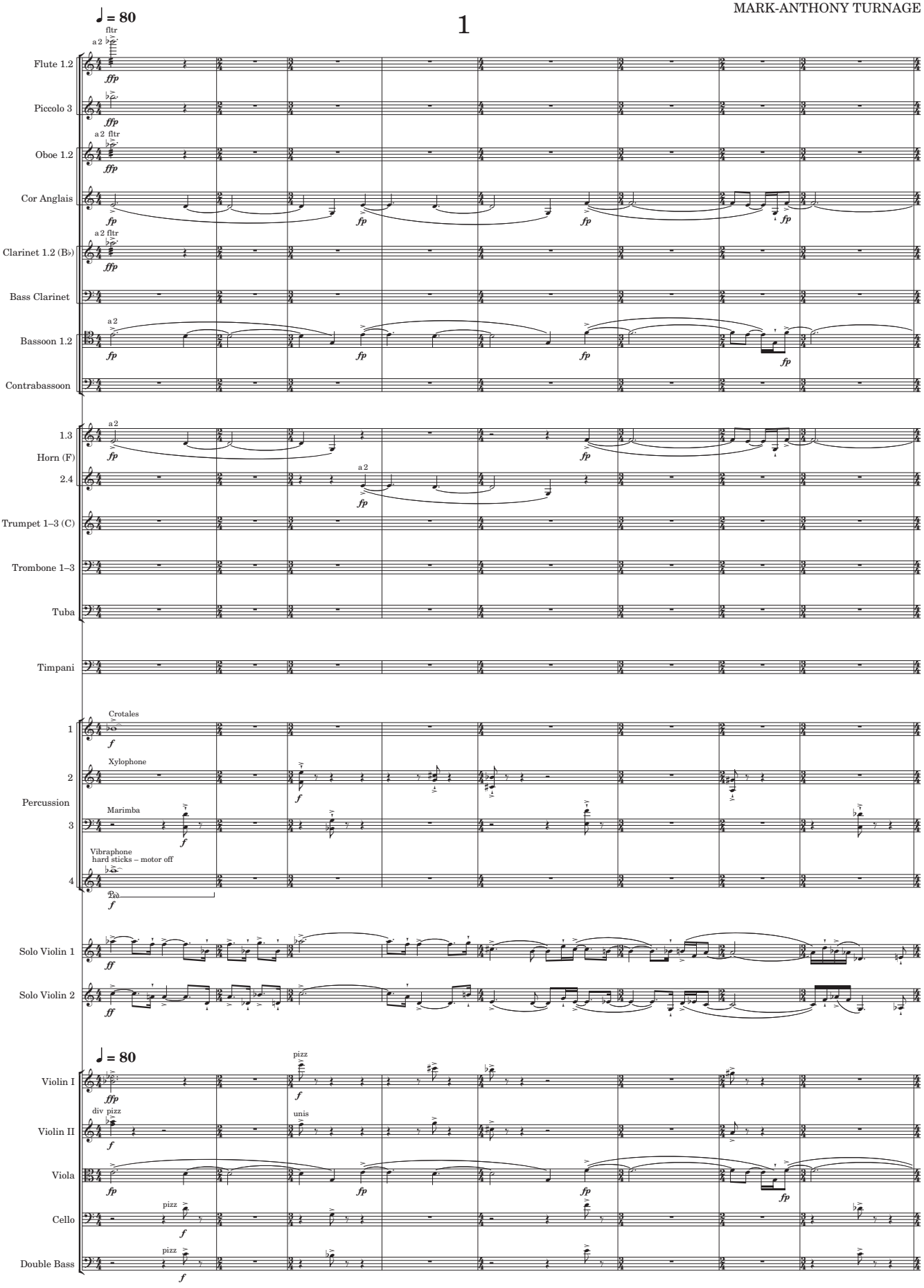

© Copyright 2017 by Boosey & Hawkes Music Publishers Ltd

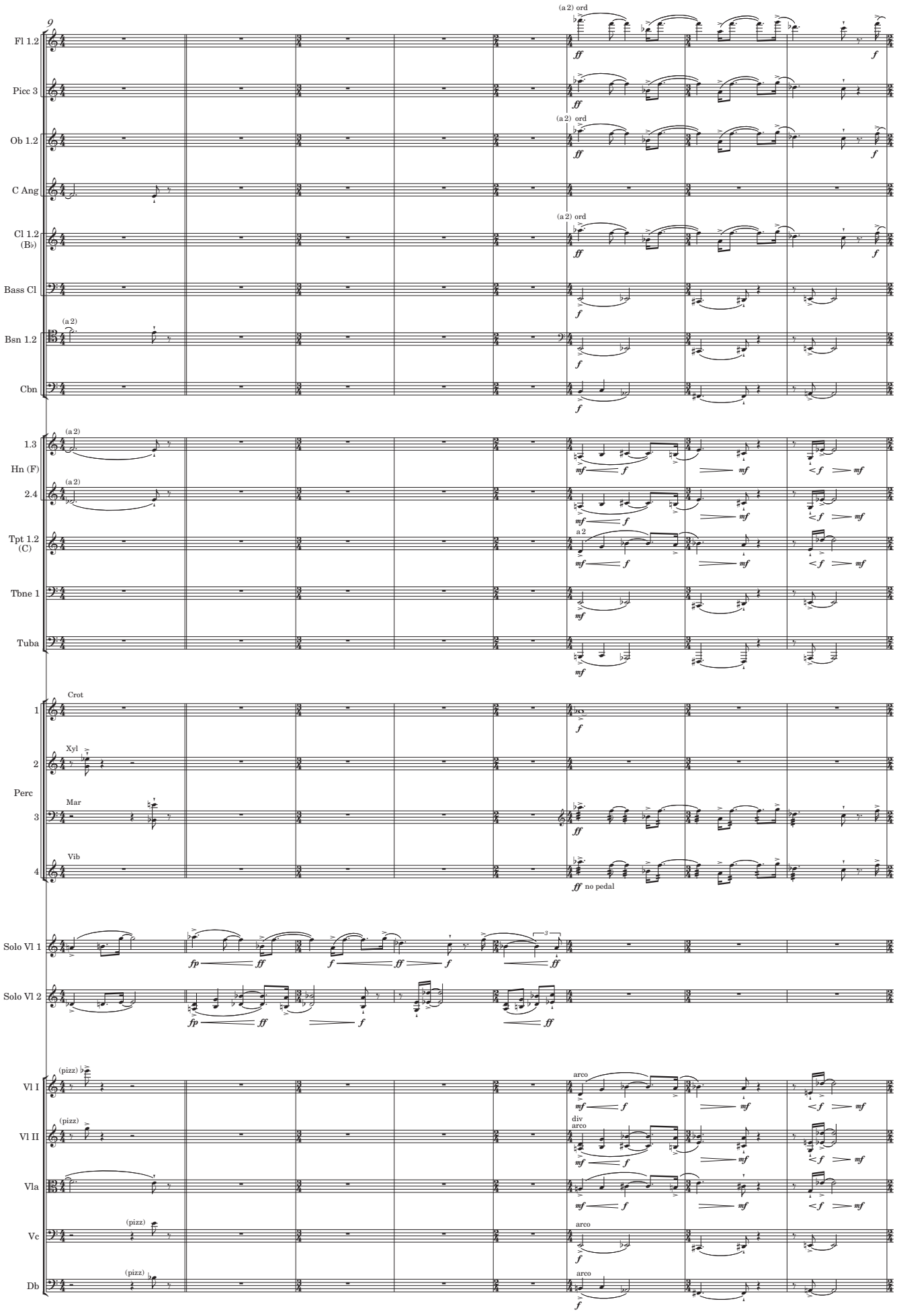
9
Fl 1.2
Picc 3
Ob 1.2
C Ang
Cl 1.2 (B♭)
Bass Cl
Bsn 1.2
Cbn
1.3
Hn (F)
2.4
Tpt 1.2 (C)
Tbne 1
Tuba
Perc
1
2
3
4
Crot
Xyl
Mar
Vib
Solo Vl 1
Solo Vl 2
Vl I
Vl II
Vla
Vc
Db
(a 2) ord
(a 2)
a 2
no pedal
(pizz)
arco
div

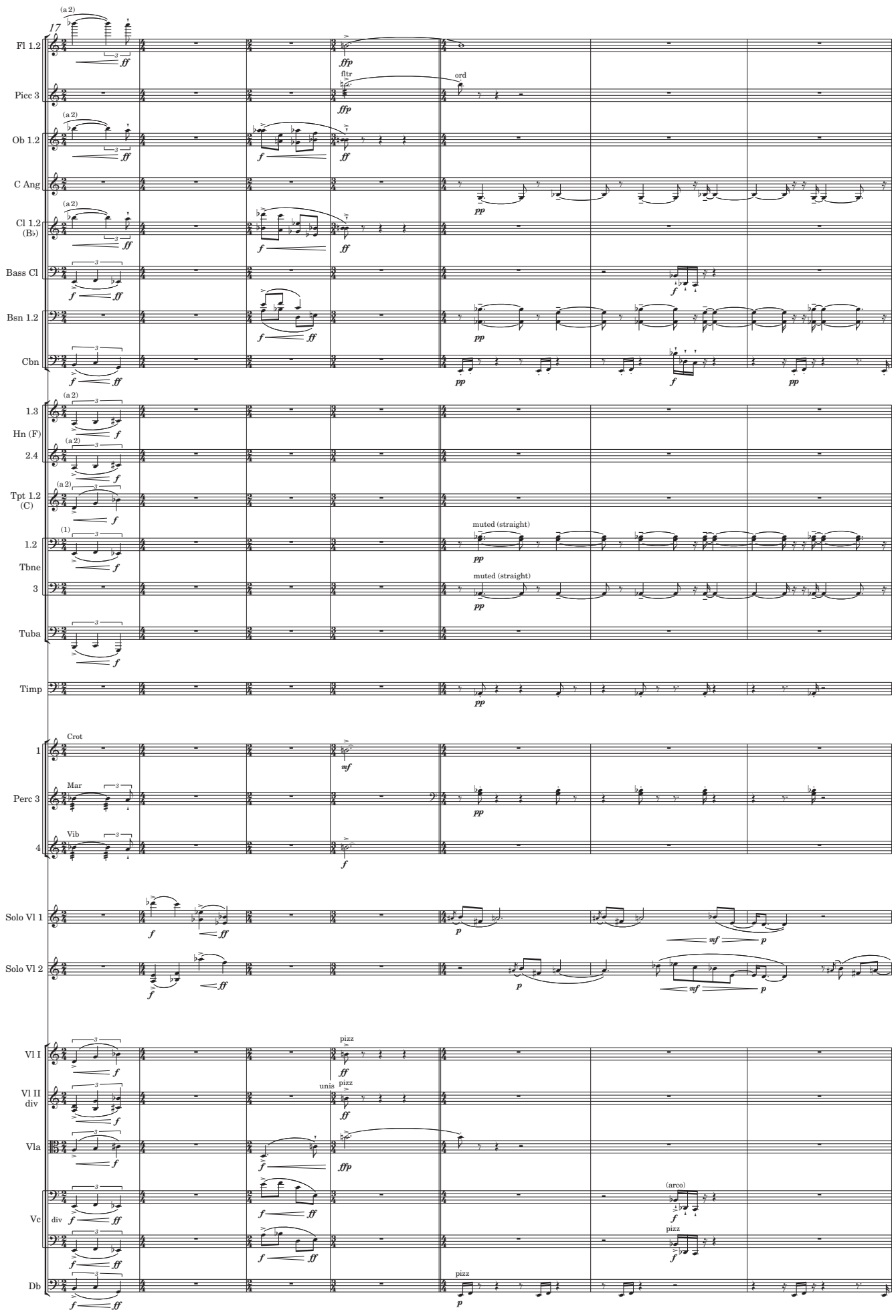
17
Fl 1.2
Picc 3
Ob 1.2
C Ang
Cl 1.2 (B♭)
Bass Cl
Bsn 1.2
Cbn
1.3
Hn (F)
2.4
Tpt 1.2 (C)
1.2
Tbne
3
Tuba
Timp
1
Perc 3
4
Solo Vl 1
Solo Vl 2
Vl I
Vl II div
Vla
Vc
Db
(a 2)
fltr
ord
muted (straight)
(1)
Crot
Mar
Vib
pizz
unis
(arco)
div

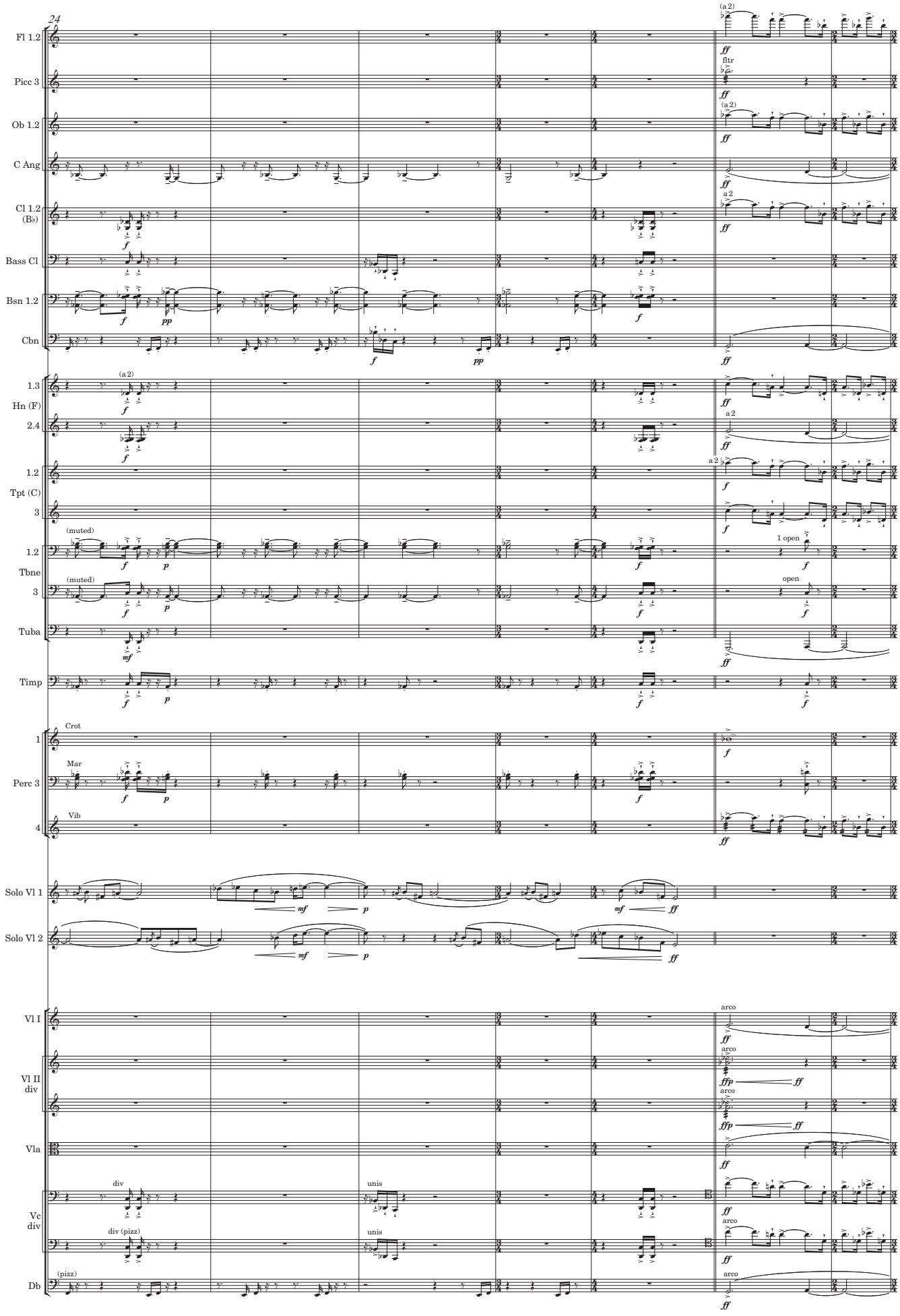
24
Fl 1.2
Picc 3
Ob 1.2
C Ang
Cl 1.2 (B♭)
Bass Cl
Bsn 1.2
Cbn
1.3
Hn (F)
2.4
1.2
Tpt (C)
3
1.2
Tbne
3
Tuba
Timp
1
Perc 3
4
Solo Vl 1
Solo Vl 2
Vl I
Vl II
div
Vla
Vc
div
Db
(a 2)
fltr
a 2
(muted)
1 open
open
Crot
Mar
Vib
arco
div
unis
div (pizz)
(pizz)